

Planning Permit No. AP/11757/237/92

**APPROVED**

SUBJECT TO THE CONDITIONS IN THIS OFFICE LETTER.

No. A2/5584/95 Date 7-8-92

**FOR MEMBER SECRETARY  
MADRAS METROPOLITAN  
DEVELOPMENT AUTHORITY  
MADRAS - 600 008.**

**SPECIFICATION**

C.C. 14:1:8 FOR FOUNDATION & FLOORING  
B.W. IN CM 1:3 FOR ALL MASONRY WORKS.  
PLASTERING IN CM 1:3, 12MM TK.  
WOOD WORK WITH BEST COUNTRY WOOD  
ROOFING WITH R.C.C. 4% TK.

Scouting plan 1860/199

APR

**SITE PLAN**

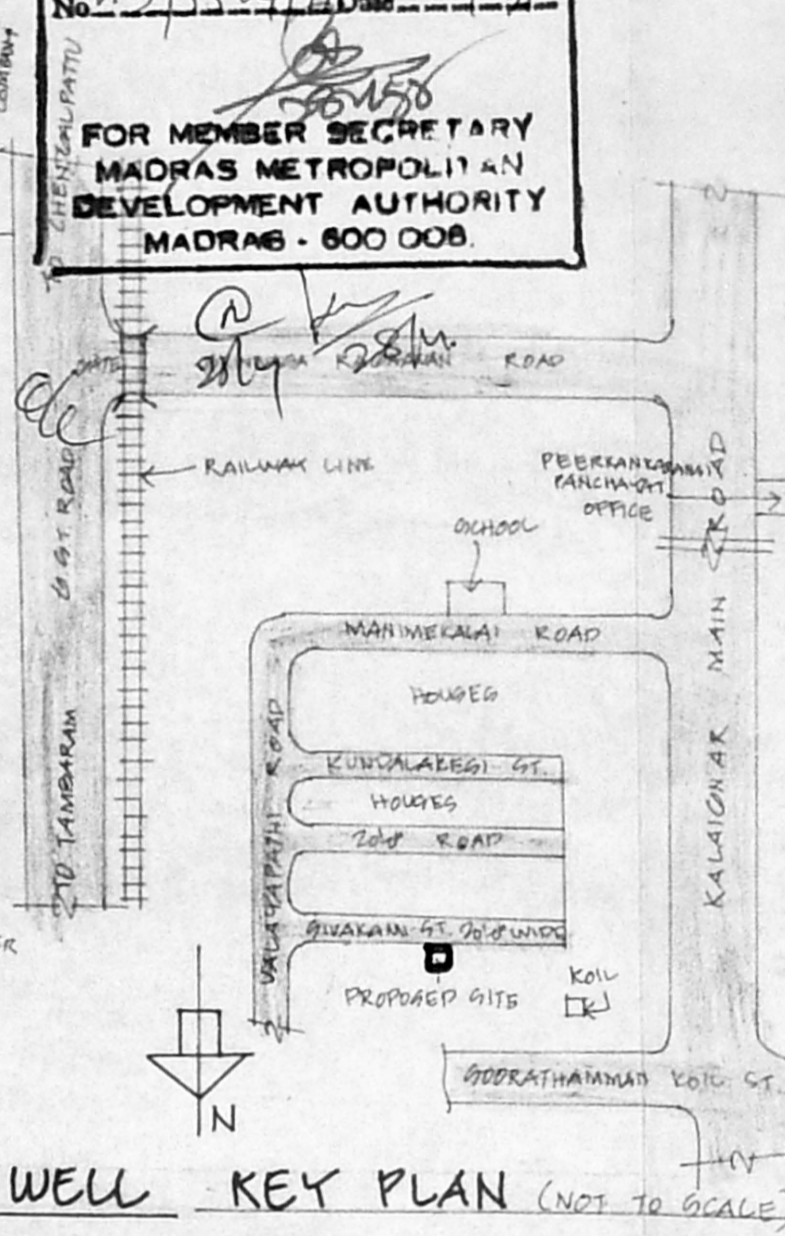

**JOINERY DETAIL**

D	DOOR	3'-0" x 7'-0"	(900x2100)
D.	DOOR	2'-6" x 7'-0"	(780x2100)
W	WINDOW	3'-0" x 4'-6"	(900x1350)
W.	WINDOW	4'-0" x 4'-6"	(1200x1350)
V	VENTILATOR	3'-0" x 2'-0"	(900x600)

**AREA DETAIL**

PLT AREA : 1010.50 SQ. FT. (40.304)  
 PLINTH AREA : 910.00 SQ. FT. (47.404)  
 F.O.I. : .33  
 PLOT COVERAGE : 33%

**COLOUR INDEX**

PROPOSED	[Hatched Box]
ROAD	[Solid Box]
BOUNDARY	[Dashed Line]
SEWER LINE	[Dotted Line]

**PROPOSED DWELLING HOUSE AT PLOT NO. A3 IN S.NO. 116/135A/BIA/IA AT 136, PEERKANKARANAI VILLAGE, CHENNAI - M.C.R. DT. FOR MR. ARIVUKANNU**

PRO. SUB-ON. REQUIRED FOR THE PLOT NO: A3 IN S.NO. 116/135A/BIA/IA AT 136, PEERKANKARANAI VILLAGE, CHENNAI - M.C.R. DT.

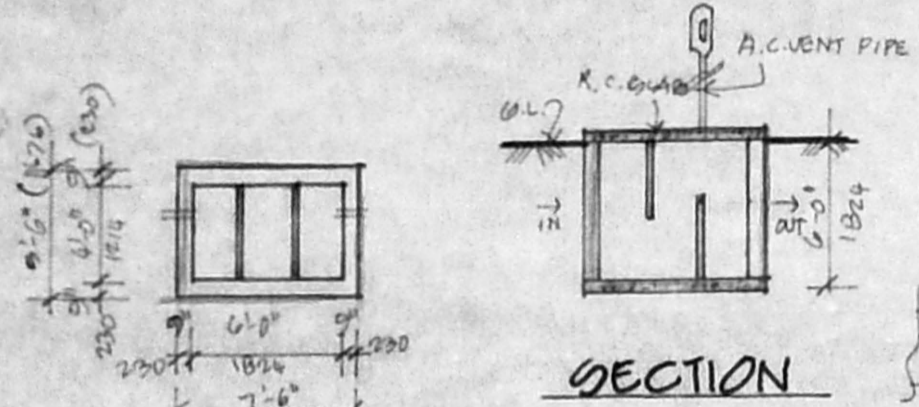

**PLAN (SEPTIC TANK)**

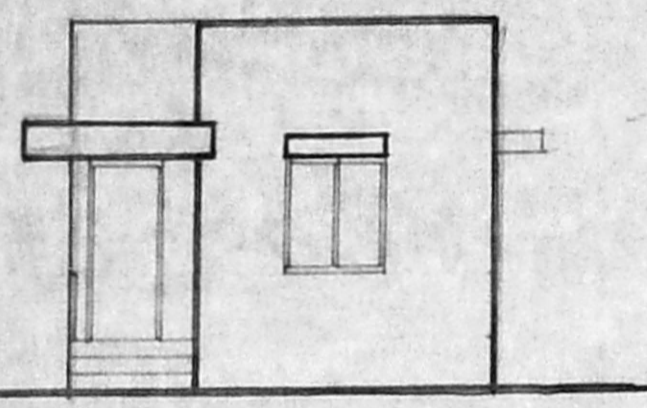

**ELEVATION**

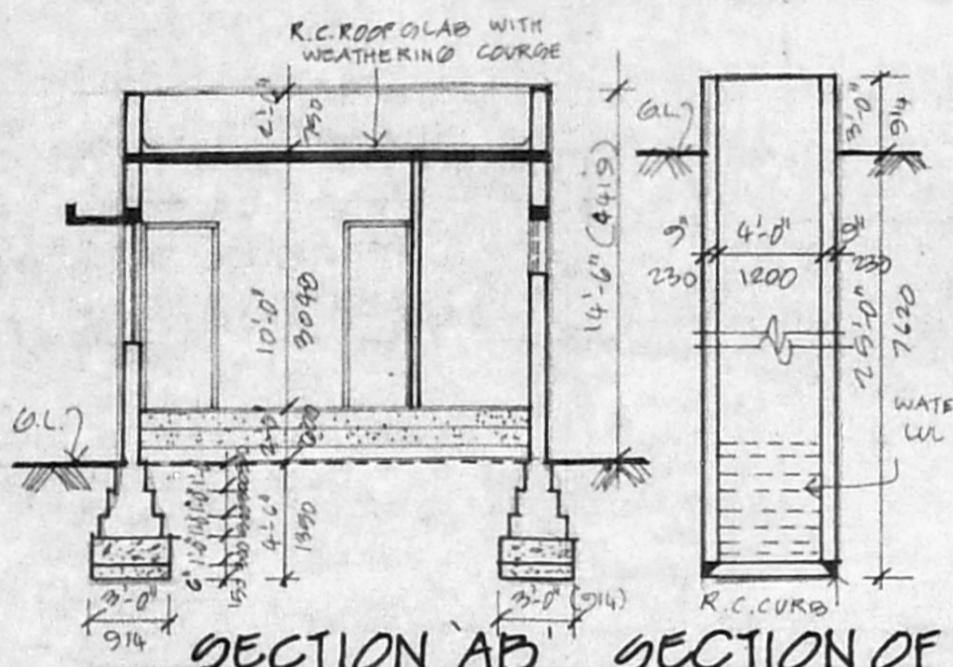

**SECTION AB SECTION OF WELL**

**KEY PLAN (NOT TO SCALE)**

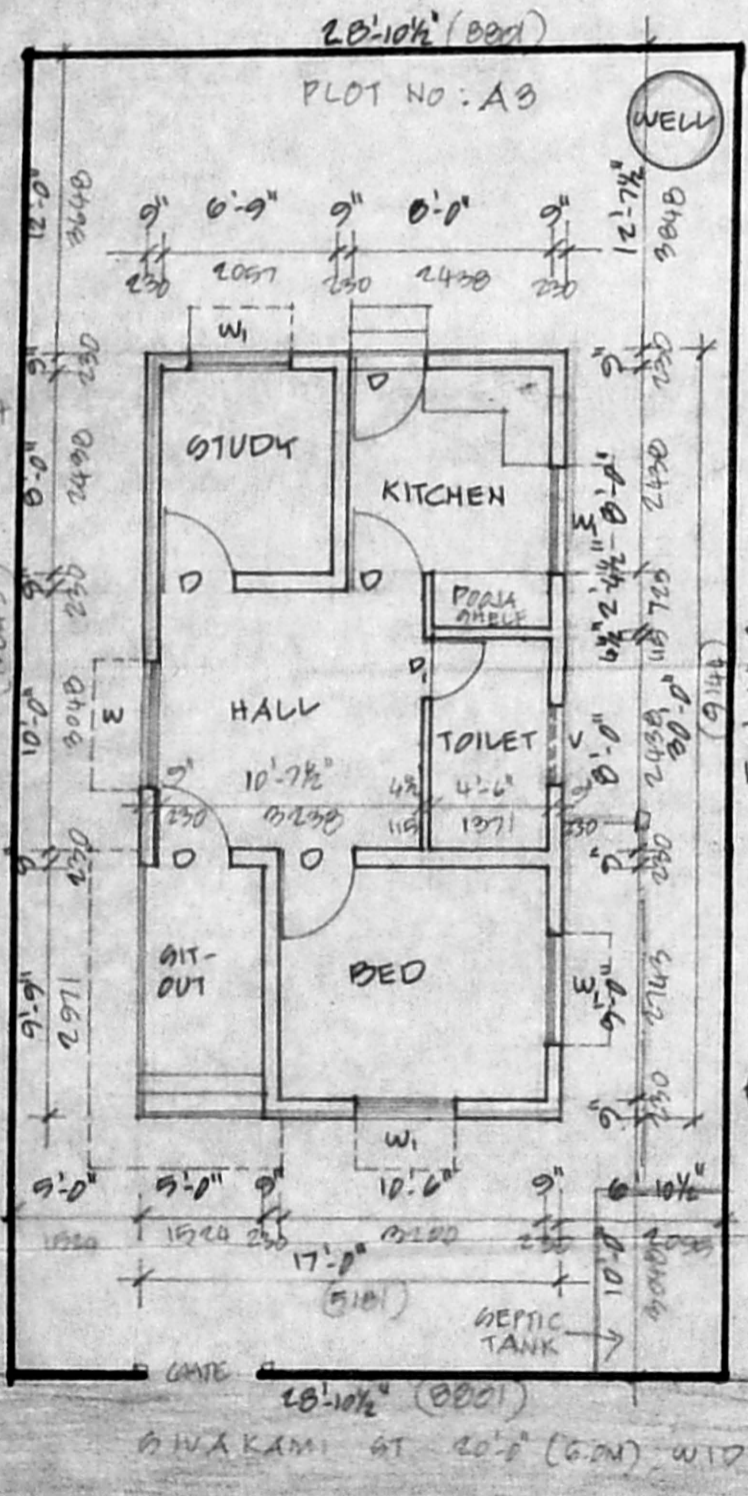

**SITE CUM GROUND FLOOR PLAN**

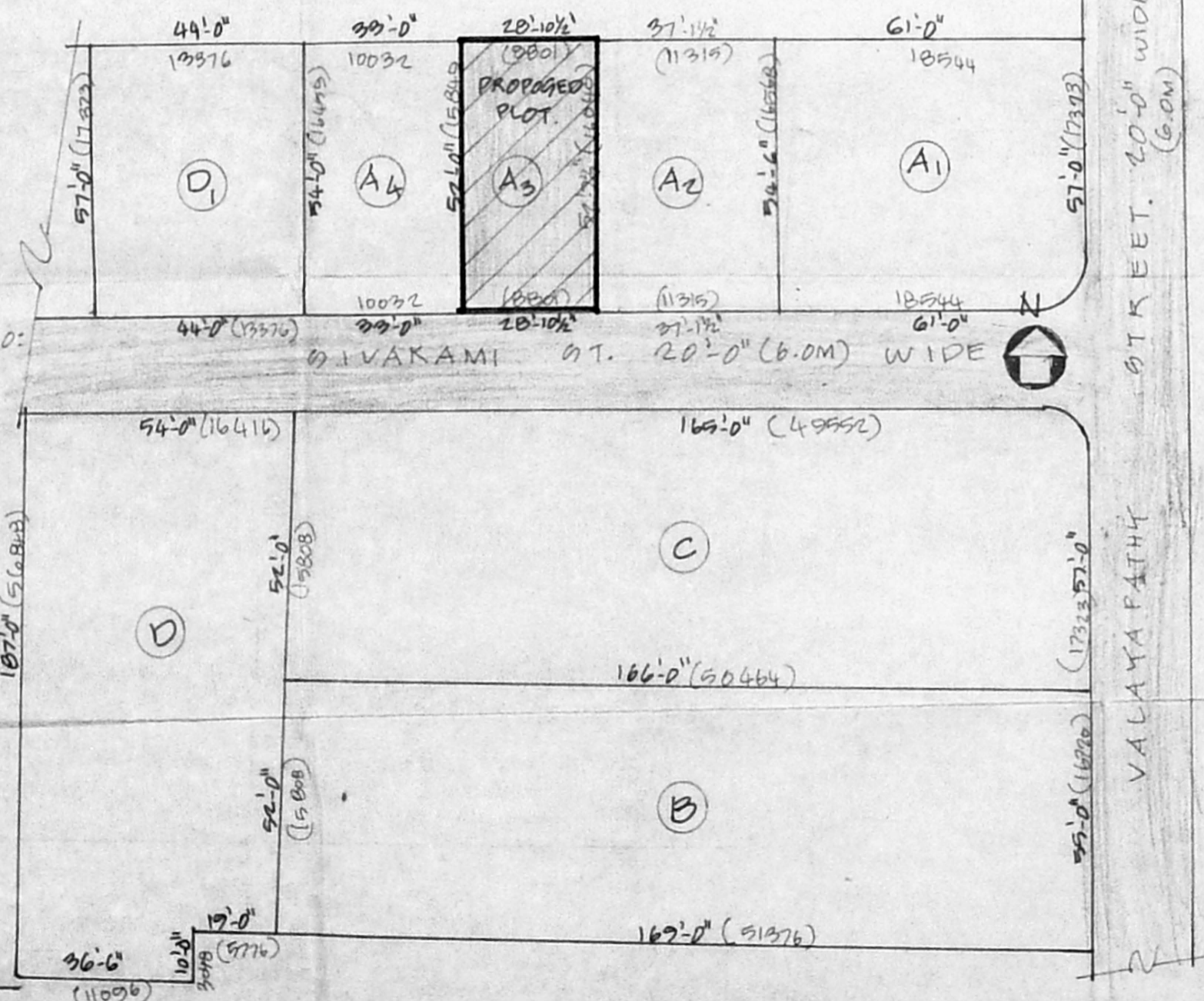

SCALE: 1"=3'-0" (1:100) & 1"=16'-0" (1:200)

OWNER *S. Arivukannu*

*P. Saminathan*  
**P. SAMINATHAN, D.C.E.,**  
 Licensed Surveyor, Corporation of Madras,  
 REG. NO. 334,  
 No. 44, Nallethambi Mudali St.,  
 TRIPPLICANE, MADRAS-600 005

LICENSED SURVEYOR